

4 Apr 2006

Page 1

Event	Date(s)	Place	Description
Born	28 Nov 1818	Bolton, Warren, New York, USA	
Christened			
Died			
Buried			
Baptized			
Endowed	10 Dec 1845	NAUVO	
SealPar			
Nickname:	AKA:	Married Name:	
Sex: F	ID:	AFN:	
Last Changed: 18 Dec 2004			

Parents

MRIN	Father	Mother
5792	John TANNER *FILE*-23923	Lydia STEWART *SEB*-13644

Marriages

MRIN	Spouse	Marriage Date/Place	Sealed Date/Place
6810	Amasa Mason LYMAN *-16417	10 Jun 1835 Kirtland, Lake, Ohio, USA	13 Jan 1846 NAUVO

Notes

Family Group Record by Nauvoo Land and Records

NAUVOO RECORDS:

- Nauvoo Temple Endowment Register, p 2
- Members, LDS, 1830-1848, by Susan Easton Black, Vol 42, pp 536-8
- Women of the Nauvoo Relief Society, p 152

HISTORY:

Pioneer Women of Faith and Fortitude, Vol 2, p 1834-1835

OTHER SOURCES:

- Nauvoo Data Bank: Daughters of Utah Pioneers and Their Mothers, p 102
- Tanner Genealogy, p 39, 42
- Mormon Overland Travel, lds.org, church history

VARIANT:

Name: Maria Louisa, Louisa Maria

Family Group Record- 5792

Husband John TANNER *FILE*-23923					
Born	15 Aug 1778	Place	Hopkinton, Washington, Rhode Island, USA	LDS ordinance dates	Temple
Chr.		Place		Baptized	
Died	13 Apr 1850	Place	Salt Lake City Salt Lake, Utah, USA	Endowed	23 Dec 1845 NAUVO
Buried		Place		SealPar	
Married	Jan 1802	Place		SealSp	
Other Spouse	Tabitha BENTLEY *FGR*-39531				MRIN: 13314
Married	Jan 1800	Place		SealSp	
Other Spouse	Elizabeth BESWICK *FILE*-26158				MRIN: 9204
Married	3 Nov 1825	Place	Bolton, Warren, New York, USA	SealSp	
Husband's father	Joshua TANNER *FGR*-39528				MRIN: 13312
Husband's mother	Thankful TEFT *FGR*-39529				
Wife Lydia STEWART *SEB*-13644					
Born	18 Nov 1783	Place	Bolton, Warren, New York, USA	LDS ordinance dates	Temple
Chr.		Place		Baptized	
Died	31 May 1825	Place	Bolton, Warren, New York, USA	Endowed	
Buried		Place		SealPar	
Wife's father	William STEWART *FGR*-34479				MRIN: 11712
Wife's mother	Amy HUTTON *FGR*-36772				
Children List each child in order of birth.					
				LDS ordinance dates	Temple
1	M	Sydney TANNER *FILE*-23930			
Born	1 Apr 1809	Place	Greenwich, Washington, New York, USA	Baptized	1833
Chr.		Place		Endowed	30 Dec 1845 NAUVO
Died	5 Dec 1895	Place	Beaver, Beaver, Utah, USA	SealPar	
Buried		Place			
Spouse	Louisa CONLEY *FILE*-26148				MRIN: 9212
Married	1 Mar 1830	Place	Bolton, Warren, New York, USA	SealSp	
Spouse	Julia Ann SHEPHERD *FGR*-19456				MRIN: 7844
Married		Place		SealSp	
Spouse	Rachel NEYMAN *FILE*-19964				MRIN: 8029
Married	2 Apr 1859	Place		SealSp	
2	M	John Joshua TANNER *FILE*-23924			
Born	19 Dec 1811	Place	Greenwich, Washington, New York, USA	Baptized	1832
Chr.		Place		Endowed	30 Dec 1845 NAUVO
Died	9 Sep 1896	Place	South Cottonwood, Salt Lake, Utah, USA	SealPar	
Buried		Place	South Cottonwood, Salt Lake, Utah, USA		
Spouse	Rebecca Archibald SMITH *FILE*-25544				MRIN: 9205
Married	2 Jul 1835	Place	Kirtland, Lake, Ohio, USA	SealSp	
Spouse	Mahala CHASE *FGR*-5763				MRIN: 2886
Married	13 Mar 1857	Place	Salt Lake City, Salt Lake, Utah, USA	SealSp	
Spouse	Nancy Augusta FERGUSON *FGR*-29701				MRIN: 9206
Married	13 Mar 1857	Place	Salt Lake City, Salt Lake, Utah, USA	SealSp	
Spouse	Mary Ann NEYMAN *FILE*-19965				MRIN: 8030
Married	13 Mar 1857	Place	Salt Lake City, Salt Lake, Utah, USA	SealSp	
3	M	Nathan James TANNER *FILE*-23929			
Born	14 May 1815	Place	Bolton, Warren, New York, USA	Baptized	
Chr.		Place		Endowed	30 Dec 1845 NAUVO
Died	17 Dec 1910	Place	Granger, Salt Lake, Utah, USA	SealPar	
Buried		Place			
Spouse	Rachel Winter SMITH *FILE*-25542				MRIN: 9207
Married	29 Jun 1836	Place	Bolton, Warren, New York, USA	SealSp	
Spouse	Mary Rosina BAKER *FILE*-24919				MRIN: 9208
Married	16 Dec 1847	Place	, Douglas, Nebraska, USA	SealSp	
Spouse	Persis TIPPETS *FILE*-24472				MRIN: 9209
Married	10 Apr 1849	Place	Salt Lake City, Salt Lake, Utah, USA	SealSp	
Spouse	Sarah LITTLE *FGR*-33847				MRIN: 9210
Married		Place		SealSp	
Spouse	Mary PEACOCK *NDR*-25206				MRIN: 9211
Married		Place		SealSp	
4	F	Mariah Loisa TANNER *FILE*-29151			
Born	28 Nov 1818	Place	Bolton, Warren, New York, USA	Baptized	
Chr.		Place		Endowed	10 Dec 1845 NAUVO
Died		Place		SealPar	
Buried		Place			
Spouse	Amasa Mason LYMAN *FILE*-16417				MRIN: 6810
Married	10 Jun 1835	Place	Kirtland, Lake, Ohio, USA	SealSp	13 Jan 1846 NAUVO

Family Group Record- 5792

Husband John TANNER *FILE*-23923			
Wife Lydia STEWART *SEB*-13644			
Children List each child in order of birth.			LDS ordinance dates
			Temple
5	M	Albert M. TANNER *FILE*-23914	
	Born	4 Apr 1825	Place Bolton, Warren, New York, USA
	Chr.		Place
	Died	16 Jul 1879	Place Los Angeles, Los Angeles, California, USA
	Buried		Place
	Spouse	Lovina BICKMORE *FGR*-23915	
	Married	12 Sep 1855	Place
			SealSp
			MRIN: 9202

NAUVOO TEMPLE ENDOWMENT REGISTER

(Chronological Listing)

December 10, 1845

Second Company

Name	Priest-hood or sex	Birth Data				Temple Ordinance Dates		Comments and Additional Information
		Date	Town	County	State	Washing and Anointing	Endowment	
1. Pratt, Mary Ann	f.	14 Jan 1809 ¹	Groton	Caledonia	Vermont	10 Dec 1845	10 Dec 1845	Mary Ann-Frost in slg
2. Lyman, Amasa	m	30 Mar 1813 ¹	Lyman	Grafton	N. H.	10 Dec 1845	10 Dec 1845	Amasa Mason-Lyman in e
3. Lyman, Mariah Loisa	f	28 Nov 1818 ¹	Bolton	Warren	New York	10 Dec 1845	10 Dec 1845	Maria Louisa Tanner in
4. Miller, George	h.p.	25 Nov 1794 ¹		Orange	Virginia	10 Dec 1845	10 Dec 1845	
5. Miller, Mary Catherine	f	29 Jan 1801 ¹		Madison	Virginia	10 Dec 1845	10 Dec 1845	Mary Catherine Fry in
6. Taylor, John	m	1 Nov 1808	Milnthorpe	Westmorland	England	10 Dec 1845	10 Dec 1845	
7. Taylor, Leonora	f	6 Oct 1796 ¹	Peel	Isle of Man		10 Dec 1845	10 Dec 1845	Leonora Cannon in slg Leonora A. Taylor in c of endowments
8. Woodworth, Lucian	h.p.	3 Apr 1799 ¹	Thetford	Orange	Vermont	10 Dec 1845	10 Dec 1845	
9. Woodworth, Phebe	f	1 Oct 1805 ¹	Sharon	Otsego	New York	10 Dec 1845	10 Dec 1845	Phebe Watrous in slg r
10. Page, John E.	m	25 Feb 1799 ²	Trenton	Oneida	New York ³	10 Dec 1845	10 Dec 1845	
11. Page, Mary	f					10 Dec 1845	10 Dec 1845	
12. Kingsbury, Joseph C.	m	2 May 1812 ¹	Enfield	Hartford	Connecticut	10 Dec 1845	10 Dec 1845	Joseph Corodon Kingsbu
13. Smith, Mary	f	21 Jul 1801 ¹	Honidon	Bedfordshire	England	10 Dec 1845	10 Dec 1845	Mary Fielding in slg r
14. Smith, Agness	f	11 Jul 1811 ¹	Scarborough	Cumberland	Maine	10 Dec 1845	10 Dec 1845	Agnes Molton Coolbrith

slg: washing and anointing; slg: sealing; app: apostle; h.p.: high priest; sev: seventy; eld: elder; f: female; m: male

1. slg record only. 2. Compiled list of endowments only. 3. Jensen, Andrew L.D.S. Biographical Encyclopedia, Salt Lake City, Utah, vol. 1 p. 92

Tanner, Maria Louisa Female # Print-De
Reference: Nauvoo Temple Endowment Register 1845-46
A Profile of...Camp, 1830-39. Backman, Jr., Milt
Family Group Sheet-Father
Revelations of Joseph Smith. Cook, Lyndon. 1981
Page: 266
Temple Index Bureau
International Genealogical Index (IGI)
Family Group Sheet-Spouse
Nauvoo Social History Project. Smith, James

Name-Variant: Tanner, Mariah Louisa
Reference: Nauvoo Temple Endowment Register 1845-46

Birth-Data

Birth-Date: November 28, 1818
Reference: Nauvoo Temple Endowment Register 1845-46
International Genealogical Index (IGI)
Temple Index Bureau

Birth-Place: Bolton, Warren, NY, USA
Reference: Nauvoo Temple Endowment Register 1845-46
International Genealogical Index (IGI)
Temple Index Bureau

Parents-Data

Father's-Name: Tanner, John
Reference: A Profile of...Camp, 1830-39. Backman, Jr., Milt
Family Group Sheet-Father
International Genealogical Index (IGI)
Temple Index Bureau

Mother's-Name: Stewart, Lydia
Reference: A Profile of...Camp, 1830-39. Backman, Jr., Milt
Temple Index Bureau

Mother's-Name-Variant: Stuart, Lydia
Reference: International Genealogical Index (IGI)

Marriage-Number: 1

Spouse's-Name: Lyman, Amasa Mason
Reference: Nauvoo Temple Endowment Register 1845-46
A Profile of...Camp, 1830-39. Backman, Jr., Milt
Temple Index Bureau
Family Group Sheet-Spouse

Marriage-Date: June 10, 1835
Reference: A Profile of...Camp, 1830-39. Backman, Jr., Milt
Temple Index Bureau
Family Group Sheet-Spouse

Marriage-Place: Kirtland, Geauga, OH, USA

Reference: Family Group Sheet-Spouse
A Profile of...Camp, 1830-39. Backman, Jr., Milton V.

Family-Reference for Children: Revelations of Joseph Smith.
Cook, Lyndon. 1981
Page: 266
Family Group Sheet-Spouse

Children's-Data:

Child-Number: 1
Lyman, Matilda
Birth-Date: November 14, 1836
Birth-Place: Kirtland, Geauga, OH, USA

Child-Number: 2
Lyman, Francis Marion
Birth-Date: January 12, 1840
Birth-Place: Goodhope, Hancock, IL, USA

Child-Number: 3
Lyman, Ruth Adelia
Birth-Date: August 1, 1843
Birth-Place: Shokokon, Hancock, IL, USA

Child-Number: 4
Lyman, Amasa Mason Jr.
Birth-Date: February 22, 1846
Birth-Place: Nauvoo, Hancock, IL, USA

Child-Number: 5
Lyman, Maria Louisa
Birth-Date: May 8, 1849
Birth-Place: Little Cottonwood, Salt Lake, UT, USA

Child-Number: 6
Lyman, Lelia Deseret
Birth-Date: January 21, 1852
Birth-Place: San Bernardino, San Bernardino, CA, USA

Child-Number: 7
Lyman, Love Josephine
Birth-Date: April 25, 1854
Birth-Place: San Bernardino, San Bernardino, CA, USA

Child-Number: 8
Lyman, Agnew (Agnes) Hila
Birth-Date: December 5, 1857
Birth-Place: San Bernardino, San Bernardino, CA, USA

Death-Data:

Death-Date: May 3, 1906
Reference: A Profile of...Camp, 1830-39. Backman, Jr., Milton V.

Temple Index Bureau

Death-Place: Salt Lake City, Salt Lake, UT, USA

Reference: A Profile of...Camp, 1830-39. Backman, Jr., Milton V.

|s7 Church-Ordinance-Data:

Baptism

Baptism-Date/Place: April 27, 1832

Reference: Family Group Sheet-Father

International Genealogical Index (IGI)

Temple Index Bureau

|s8 Temple-Ordinance-Data:

Endowment

Temple: Nauvoo, Hancock, IL, USA

Date: December 10, 1845

Reference: Nauvoo Temple Endowment Register 1845-46

International Genealogical Index (IGI)

Temple Index Bureau

Sealing-to-Parents

Temple: Idaho Falls, Bonneville, ID, USA

Date: March 13, 1946

Reference: Family Group Sheet-Father

International Genealogical Index (IGI)

Sealing-to-Spouse

Temple: Nauvoo, Hancock, IL, USA

Date: January 13, 1846

Reference: Temple Index Bureau

Family Group Sheet-Spouse

17 Mar 1828, to Ephraim LUCE; d. 1874, Spanish Fork, Utah, Utah. *She is in twice the same day.* (AF, BAP; SEB)

LUCE, Mary; 9 Jun 1842; Mary Ann WHEELER; b. 30 Aug 1801, Vinal Haven, Hancock, Maine; parents David WHEELER and Mary CLARK; m. 1827, to Stephen LUCE; d. 26 Oct 1879, Salt Lake City, Salt Lake, Utah. (AF, NAU, NDM, NJ2, NTER, SEB)

LUCE, Mrs. John; 27 May 1842; *see Harriet LUCE, 9 Mar 1842.*

LUCE, Ruth; 14 Jul 1842; Ruth GRANT; b. 13 Oct 1775, Hampton, Penobscott, Maine; parents Andrew and Elizabeth GRANT; m. 1 Jan 1799, to Malatiah LUCE[^]; d. 3 Jun 1860, Ogden, Weber, Utah. (AF, BAP, MRP, NAU, NJ2, NTER, SEB)

LUMEREAUX, Mary Ann; 23 Jun 1842; Mary Ann GRIBBLE; b. 15 May 1815, Quebec, Quebec, Canada; parents John GRIBBLE and Ann BARNES; m. 31 May 1838, Chardon, Geauga, Ohio, to David Burlock LAMOREAUX; d. 20 Nov 1895, Panguitch, Garfield, Utah. (AF, MRP, NJ2, NTER, PKO, SEB, WFF)

LYMAN, Loisa M.; 14 Apr 1842; Maria Louisa TANNER; b. 28 Nov 1818, Bolton, Warren, New York; parents John TANNER and Lydia STEWART; m. 10 Jun 1835, Kirtland, Geauga, Ohio, to Amasa Mason LYMAN; d. 3 May 1906, Salt Lake City, Salt Lake, Utah. *She is shown in records as "Maria Louisa," "Maria Louise," "Louisa M.," and "Louisa."* (AF, MRP, NAU, NJ1, NTER, PKO, SEB, WFF)



Maria Louisa
Tanner Lyman

International D.U.P.

LYMAN, Rosanna; 9 Jun 1842; Rosina BURGESS; b. 29 Mar 1818, Putnam, Washington, New York; parents William BURGESS Sr. and Violette STOCKWELL; m. 12 Oct 1838, to George LYMAN. (AF, MRP, NAU, NJ2, NJ3, NTER, SEB)

LYONS, Nancy; 19 Apr 1842.

LYONS, Sarah; 27 May 1842; Sarah BIGLER; b. 9 Oct 1819, Shinnston, Harrison, West Virginia; parents Mark BIGLER and Susannah OGDEN; m. 16 Jan 1840, Nauvoo, Hancock, Illinois, to Caleb Washington LYONS*; d. 3 Oct 1889, Salt Lake City, Salt Lake, Utah. (AF, NAU, NJ2, NTER, SEB)

LYONS, Sylva; 24 Mar 1842; Sylvia Porter SESSIONS; b. 31 Jul 1818, Newry, Oxford, Maine; parents David SESSIONS and Patty BARTLETT; m. 21 Apr 1838, Far West, Caldwell, Missouri, to Windsor Palmer LYON*; d. 12 Apr 1882, Bountiful, Davis, Utah. (AF, BAP, ISL, MRP, NAU, NDM, NTER, SEB)

LYTLE, Christianna; 27 May 1842; Christina Diana WITNER; b. 16 Feb 1807, Greenwich Twp., Berks, Pennsylvania; parents George WITNER and Mary GREGORY; m. 27 Feb 1827, Tallmadge, Summit, Ohio, to John LYTLE; d. 1 Jun 1881, St. George, Washington, Utah. (AF, BAP, MRP, NAU, NJ1, NJ2, NTER, SEB, WFF)

LYTLE, Hannah; 13 May 1842; Hannah HULL; b. 4 Jun 1816, Waterford, Erie, Pennsylvania; mother Martha or Margaret; m. abt 1853, Northumberland County, Pennsylvania, to Andrew LYTLE; d. 17 Sep 1893, San Bernardino, San Bernardino, California. (AF, BAP, MRP, NAU, NDM, NJ2, NTER, RLDS, SEB)

LYTLE, Mary; 9 Jun 1842.

LYTLE, Sarah; 27 May 1842; Sarah DAVIDSON; b. 10 May 1774, Carlisle, Cumberland, Pennsylvania; parents James DAVIDSON and Jane HUDSON; m. 1801, Turbotville, Northumberland, Pennsylvania, to Andrew LYTLE; d. 6 Jul 1847, Winter Quarters, Douglas, Nebraska. (AF, BAP, NJ2, NTER, SEB, TM)

LYTZ, Fanny; 13 May 1842; Fanny FAIRCHILD; b. 22 Nov 1796, Russell County, Virginia; parents Hezekiah and Jemima FAIRCHILD; m. 15 Jan 1818, Washington County, Virginia, to Stephen LITZ; d. Dec 1872, St. Joseph, Buchanan, Missouri. (BAP, IGI, NJ2, NJ3, NTER, RLDS, SEB)

M'GILL, Sarah; 27 May 1842; Sarah POTTER; b. 1778, Tyrone, Ireland; parents William POTTER and Elizabeth WALKER; m. John McGILL. *She may be the mother of Mary McGILL SLOAN.* (BAP, NTER, SEB)

MACK, Temperance; 19 Apr 1842; Temperance BOND; b. 8 Sep 1771, Marlow, Cheshire, New Hampshire; parents Stephen BOND and Mary YEMMONS; m. Stephen Andrew MACK; d. 5 Sep 1850, Salt Lake City, Salt Lake, Utah. (NTER, PKO, SEB)

MACKLEY, Betsey; 4 Aug 1842:

(1) Elizabeth MACKLEY; b. 13 Nov 1824, Canton, Stark, Ohio; parents Jeremiah MACKLEY and Sarah OYLER; died poss. Kansas. *She is found in census and other records as "Elizabeth."* (KMK, NTER, SEB)

(2) Elizabeth WEST; m. John MACKLEY. *She is shown as "Betsey" in all of her records in Nauvoo and Garden Grove, Iowa.* (BAP, KMN, MRP, NAU, NJ3, NJ6:2, NTER, SEB)

MACKLEY, Mary Ann; 4 Aug 1842; Mary Ann MACKLEY; b. 13 Sep 1828, Norton, Medina, Ohio; parents Jeremiah MACKLEY and Sarah OYLER; m. abt 1846, Benjamin GODDARD; d. 27 Jun 1929, Los Angeles, Los Angeles, California. (BAP, KMN, NTER, SEB)

MACKLEY, Sarah; 13 May 1842; Sarah OYLER; b. 8 Dec 1800, Menallen, Adams, Pennsylvania; parents Jacob OYLER and Anna Maria Barbara ARENDT; m. 9 May 1822, Arendtsville, Adams, Pennsylvania, to Jeremiah MACKLEY[^]; d. 8 Jan 1886, Salt Lake City, Salt Lake, Utah. (BAP, KMN, MHS2:1, MRP, NJ1, NJ2, SEB)

MADISON, Phebe; 27 May 1842; Phebe A. MATTESON; m. 19 Nov 1843, Nauvoo, Hancock, Illinois, to Henry PEARMAIN. (IGI, MRP, NAU, NDM, SEB)

MAGARY, Charlotte E.; 14 Jul 1842; Charlotte Elizabeth EARL; b. 20 Feb 1816, St. John's, New Brunswick, Nova Scotia, Canada; parents William Henry EARL and Sarah Ferdon SYPHERS; m. 24 Jan 1833, Scarborough, York, Ontario, Canada, to Charles Aron McGARY; d. 10 Mar 1901, Ogden, Weber Utah. (AF, NAU, NJ, NTER, RLDS, SEB)

MALAM, Elizabeth; 13 May 1842.

MANFIELD, Mary Ann; 28 Apr 1842; Mary Ann HARRIS; b. 30 Dec 1805.



Mary Ann Mackley

Courtesy of Kathleen M. Nichols



Sarah Oyler
Mackley

Courtesy of Kathleen M. Nichols

a devoted mother and at age fifty nine, after the death of her laughter in childbirth, Eliza took the responsibility of raising his baby. Although Eliza experienced many hardships during her life, she never lost faith in the LDS church. Amasa was excommunicated. He passed away 4 Feb 1877 in Fillmore. Eliza was a widow for nine years, passing away 2 Mar 1886 at age sixty five in Oak City, Millard, Utah.

LYDIA PARTRIDGE LYMAN



BIRTHDATE: 8 May 1830
Painsville, Lake, Ohio.
DEATH: 16 Jan 1875
Fillmore, Millard, Utah
PARENTS: Edward Partridge
Lydia Clisbee Partridge
PIONEER: 17 Oct 1848
Amasa Mason Lyman Co., Wagon
SPOUSE: Amasa Mason Lyman
MARRIED: 07 Feb 1853
DEATH: 4 Feb 1877
Fillmore, Millard, Utah.

CHILDREN:

Edward Leo, 4 Jan 1857
Ida Evelyn, 28 Mar 1859;
Frank Arthur, 9 Sep 1863;
Ida May, 1 May 1865.

Lydia was the sixth child in the family and the early part her life was spent during the days of severe persecution of members of the church. This had a profound effect on her. She knew the price of believing and living the principles of the gospel. She gained a testimony that never wavered during all the days of her life, through persecution, privation, poverty, sickness and the wear and tear of a pioneer woman living a family as a polygamist wife.

Lydia moved many times as a young child. The family was driven with the other saints from place to place. Her father died when she was ten years old. Her mother married William Huntington who died shortly after they left Nauvoo and were residing in Mount Pisgah. The family stayed there almost a year before moving on to Council Bluffs. Upon leaving the valley Lydia lived with her mother in Salt Lake. About four years later she married Amasa M. Lyman as his wife. He had previously married two of Lydia's sisters, Eliza and Caroline.

Lydia's husband moved his families to Fillmore, Utah. Amasa felt that if he could establish his families there, he could better educate and care for them. Because the families were large, each wife helped as best she could to provide for her husband and her family. Lydia was a good seamstress and did much sewing. She was an expert in working with buck skin, making moccasins and gloves which she sold.

The Partridge sisters were always close to each other and their mother continued to live with them.

Lydia was in poor health most of her life. When she was only forty-four years of age she took sick, in such pain that she could not be touched and had to be moved on a sheet. She was tenderly cared for by her son Edward who was eighteen and her daughter Ida Evelyn, who was sixteen and her sisters Caroline and Eliza. After sixteen weeks of painful illness, Lydia passed away. She was the only one of Amasa M. Lyman's eight wives to be buried by his side.

MARIA LOUISA TANNER LYMAN



BIRTHDATE: 28 Nov 1818
Bolton, Warren, New York
DEATH: 3 May 1906
Salt Lake City, Salt Lake, Utah
PARENTS: John Tanner
Lydia Stewart Tanner
PIONEER: 24 July 1847
Brigham Young Co. Wagon
SPOUSE: Amasa Mason Lyman
MARRIED: 10 Jun 1835
DEATH: 4 Feb 1877
Fillmore, Millard, Utah

CHILDREN:

Matilda, 14 Nov 1836
Francis Marion, 12 Jan 1840
Ruth Adelia, 1 Aug 1843;
Amasa Mason Jr. 22 Feb 1846
Maria Louisa, 8 May 1849
Lilia Deseret, 21 Jan 1852
Love Josephine, 25 Apr 1854
Agnes Hila, 5 Dec 1857.

Little Maria, a delicate, blue eyed, golden haired girl was left motherless at the age of six years and was reared by her step mother Elizabeth. In the year 1834, two years after she had been baptized two young missionaries Elders Tippets and Lyman came to the Tanner's beautiful spacious home for the evening meal. As they sat down Maria came in when requested by her father to do so. She was described as having blond hair, prominent nose, eyes aglow with feeling, and a blush that amplified her beauty. Amasa at that very moment was emotionally upset and all during the five days that they were there Amasa was thinking of the future he wanted with Maria.

The Tanner family sold all their vast properties in New York and went to Kirtland which was a blessing to the Church as his money lifted the mortgage off the farm the temple was being built on. When Amasa arrived in Kirtland he could no longer resist Maria's charms and eleven days later 10 June 1835 they were married. Conditions were worsening in Kirtland and they moved to Caldwell, Missouri. Here there was trouble with the mobs and days of suspense and terror for Maria whose husband had been arrested by the jeering mob. After much trouble, hardships and many moves, and her husband accepting the law of plural marriage, plans were made to go west. On 16 April 1847 Amasa and his seven wives and children started on the long journey to the land of promise in

the tops of the mountains. They located at Little Cottonwood, Utah. It was here that she and her children lived while her husband filled a mission to California. In 1851 she and her family and all but two wives started for California and they settled San Bernardino. Here she was not only mother to her own family but also mother to the three orphaned Flake children who were taken into her home and raised as her own. After seven years the coming of Johnston's Army to Salt Lake City made it necessary for them to return to the main body of the church. She lived in various cities but finally in 1863 they settled in their new home at Fillmore. In her home there was always something laid away for a rainy day. There was something to give to the needy and deserving, something ready for an emergency.

Her husband served twenty-five years and month as an Apostle of the church and her son Francis Marion served for 25 years and 6 months. She lived twenty-eight years as a widow, retaining all her faculties and spent the latter part of her life with some of her children in Salt Lake City where she died at the age of eighty-seven.

PAULINA ELIZA PHELPS LYMAN



BIRTHDATE: 20 Mar 1827
Lawrence Co, Illinois
DEATH: 11 Oct 1912
Parowan, Iron, Utah
PARENTS: Morris Charles Phelps
Laura Clark Phelps
PIONEER: Oct 1848
Wagon
SPOUSE: Amasa Mason Lyman
MARRIED: 15 Jan 1843
Nauvoo, Hancock, Illinois
DEATH: 4 Feb 1877
Fillmore, Millard, Utah

CHILDRED:

Oscar Morris, 16 Dec 1847
Mason Roswell, 5 Jul 1851
Clark, 5 Oct 1853;
Charles Rich, 18 Feb 1857
William Horne, 19 Feb 1859
Solen Ezra, 9 Aug 1863
Laura Paulina, 19 Aug 1865

When Paulina was four years old, her parents joined the Church. When she was young she was blessed by Parley P. Pratt, in a dungeon in Richmond, Missouri, and later promised in a blessing given by the Prophet Joseph Smith that she would go to the Rocky Mountains.

Paulina's mother rode 150 miles to help her husband escape from a prison in Missouri, along with his inmates, Parley P. Pratt and King Follett. It was necessary for Paulina to help raise her younger brothers and sisters when her mother died a year or two later. At the time Paulina was fourteen years old and being the oldest the responsibility was heavy.

She became Apostle Amasa Lyman's plural wife when she was nineteen, marrying him in the Nauvoo Temple. Their first child, a son, was born at Winter Quarters. While there she was nurse to the sick and left that settlement to drive a wagon, by herself, across the plains.

Paulina lived in Salt Lake City for a few years and then was sent by President Brigham Young to the first southern Utah settlement, of Parowan, to be a nurse and midwife to that community. For over 50 years she kept meticulous records of the 500 plus births she assisted. Paulina was one of the first to use disinfectants and also set broken bones and stitched up wounds. She vaccinated the whole community for smallpox.

During her life she raised seven children and finished raising two children of her husband and his wife Cornelia, after Cornelia's death.

Paulina was skilled in weaving and tailoring. She made 130 suits for men and boys during the first four years she was in Parowan. She did beautiful handwork and many of her pieces are in the Old Rock Church Museum in Parowan. Her bedspreads are in museums in Salt Lake City and in New York. She bought a loom and wove carpets, jeans etc.

When Paulina was 65 years old, she went to Salt Lake City to take a course offered by Dr. Ellis Reynolds Shipp on obstetrics and passed it with honors. On going back to Parowan, she taught a class on obstetrics to others in her community, including her daughter, Laura Lyman Clark and her daughter-in-law Barbara Ward Lyman.

Paulina Lyman died at her home in Parowan at the age of 85 and has left an imprint on the lives of its citizens and the mention of her name brings sweet and appreciative statements to this day.

RHODA ANN TAYLOR LYMAN



BIRTHDATE: 29 Aug 1840
New Town Vacy, New So. Wales,
Australia
DEATH: 12 Mar 1917
Salt Lake City, Salt Lake, Utah
PARENTS: James Taylor
Ann Stanley Kingston Taylor
PIONEER:
SPOUSE: Francis Marion Lyman
MARRIED: 18 Nov 1857
San Bernardino, California
DEATH: 18 Nov 1916
Salt Lake City, Salt Lake, Utah

CHILDREN:

Rhoda Alice, 26 Apr 1859
Ellen Taylor (Nellie), 7 Jan 1861
Francis Marion Jr., 25 Sep 1863
Edna Jane, 8 Sep 1866
Louisa Ann, 28 Dec 1868
Mary Crisman, 29 July 1871
Lois Victoria, 27 Sep 1876
Ada Alta, 4 Jul 1878;
Hila Olive, 25 Jan 1881.

Nauvoo Data Bank
Daughters of Utah Pioneers and their Mothers

(By Francis M. Lyman)
Louisa Maria Tanner Lyman



Nauvoo Data Bank

Daughters of Utah Pioneers and Their Mothers

Jas. T. Jakeman, Daughters of the Utah Pioneers and Their Mothers, p. 102

Louisa Maria Tanner Lyman:—Daughter of John, and Lydia, (Stewart) Tanner, born November 28, 1818, at Bolton, Warren County, New York. A delicate, blue-eyed, light-haired girl. Baptized and confirmed in the Mormon Church, December 25, 1832, by Orson Pratt, in Lake George. An orphan at 6 years and 6 months. In winter of 1833 and 1834 with family moved to Kirtland, Ohio, where on June 10, 1835, she married Amasa M. Lyman. She shared the history and fate of the Church in Ohio, Missouri, Illinois and in the pioneer movements to Utah in those early days of hardship and poverty, uncomplainingly. Was a pioneer also to San Bernardino, California, 1851, returning to Utah in 1858, locating in Cedar, Beaver, Fillmore, Tooele and Salt Lake City. She had eight children and raised six orphans. In 1887 Mrs. Lyman, for 68 days, was visiting the waste places of Zion in the east and spent six weeks with her sister, Mrs. Matilda Randall, from whom she had been separated over fifty years. She made this journey when she was 69 years of age, being, her last great journey, in company with her elder son. The latter years of her life she lived with her son, Francis M. Lyman, and daughter, Mrs. L. Josephine Coombs, during her 29 years of widowhood in Tooele and Salt Lake City, where she died May 3, 1906, at the ripe age of 87 years and 6 months. At that time her posterity numbered 214. Her children, six girls and two boys, were Matilda, Francis Marion, Ruth Adelia, Amasa Mason, Maria Louisa, Lelia Deseret, Love Josephine and Agnes Hila. Five of her girls preceded her in death. She lived and died a loving, constant wife and mother. A true woman and a devout Latter-day Saint. She endured patiently the hardships of pioneer and frontier life in poverty all her days. She was a renowned economist, hopeful and resourceful and never discouraged. Her charity and womanly virtues never failed. She died without sickness and it was difficult to tell when her spirit took its departure. Mrs. Lyman was an intimate acquaintance of the Prophet Joseph Smith and his Patriarch Brother Hyrum and the family and all of the early leaders of the church.

upon her. From their temporary quarters in Kirtland, they moved with many of their co-religionists to Missouri in 1838 and went through the fury of Governor Bogg's infamous exterminating orders. During this notorious outrage, Amasa, along with Joseph Smith and others, was sentenced to be shot at sunrise, but instead, they were chained together and confined in a filthy dungeon while the mad mob went on with the governor's stern orders.

When the Lymans escaped to Illinois with their little family, Maria still carried on bravely through the privations she had to meet as the wife of one of the church leaders, for Amasa had been called to stand very near to the Prophet, to share in the tide of fury directed against him by his enemies, and he found it quite impossible to use much of his time for his own comfort. He had therefore not been able to make a home for his family when the prophet was martyred in June, 1844, and soon thereafter he joined in their search for a home in the distant west. Being one of the Quorum of Apostles, Amasa accompanied Brigham Young and his pioneers on their initial trip to the Rocky Mountains, and Maria went through a year and a half of homelessness and great hardships before she came into the shelter of a rude log cabin in Salt Lake City. With this prospect of a resting place, she and her children did what they could to make a home while the husband and father filled a mission to California.

On his return from his California mission in 1851, Amasa Lyman was called with his fellow-apostle, Charles C. Rich, to found a colony near the Pacific Coast, and the little family took up their march again with him towards the west, crossing a perilous desert in a journey lasting nearly three months. In the midst of tremendous difficulties they began what became San Bernardino. At the end of seven years they had built there, by great toil and effort, their nearest approach so far to a home, but the coming of Johnston's Army to Salt Lake City made it necessary for them to return to the main body of their people, and they crossed back over the desert to the east to make another beginning.

They stopped in Farmington and later found shelter in Salt Lake City, but the making of another permanent place had to wait while Amasa went as one of the Twelve to preside over the European Mission in which position, with headquarters at Liverpool he visited all the British Isles and most of the countries of the continent, in a period covering somewhat more than two years.

Still hopeful of having a comfortable abiding place, the Lymans began in 1863 to make a home in Fillmore. After fourteen years of delays and misfortunes this hope of a home was beginning to be realized when Amasa Lyman died, in February, 1877.

Maria Tanner Lyman, though spare built and frail in appearance, had a cheery disposition and a great tenacity of life. Besides caring for her own eight children she mothered three orphans, and was never content when not ministering to the comfort of some of

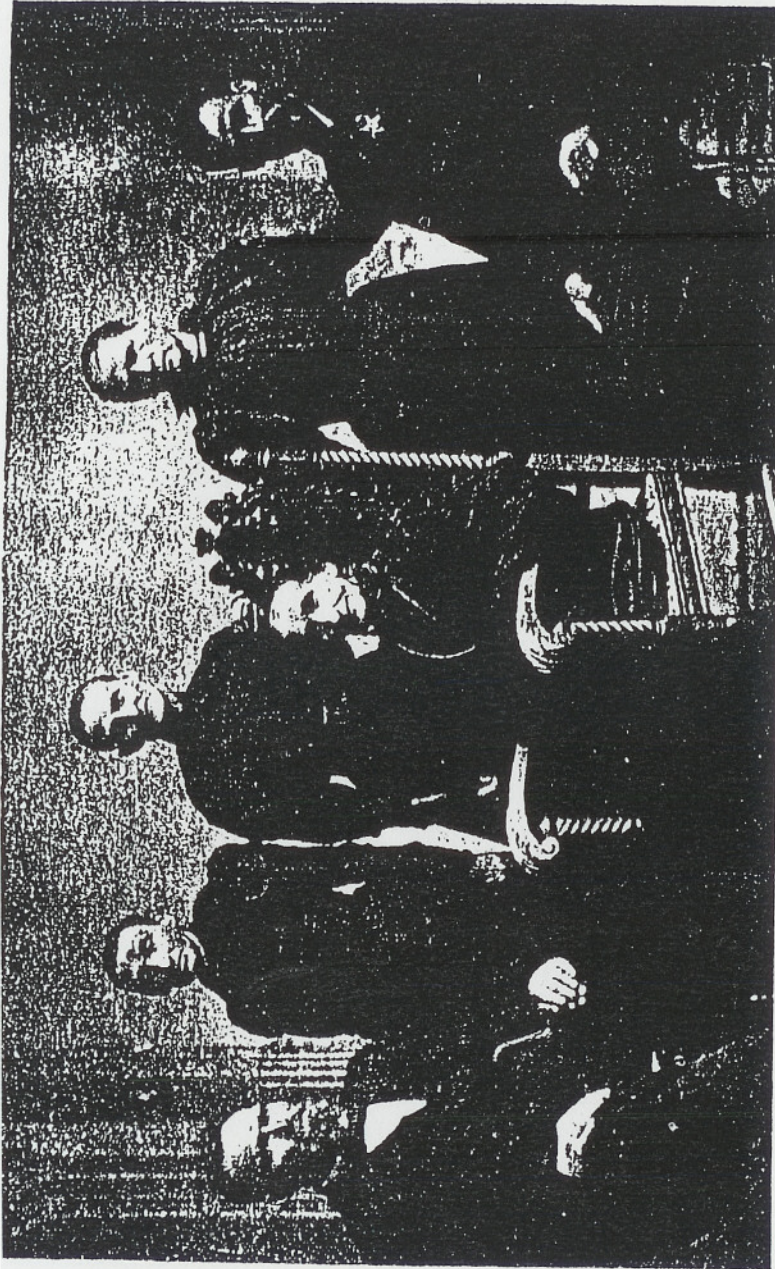

LOUISA MARIA TANNER LYMAN
and her children

MATILDA L. CARTER
FRANCIS M. LYMAN

L. JOSEPHINE COOMBS

LELIA D. BARTHOLOMEW

AMASA M. LYMAN, JR.

ca 1900

her loved ones. Her long schooling in adversity made her an expert economist; she could find ways to live and prosper in poverty and privation. She lived twenty-eight years as a widow, retaining all her faculties, and spent the latter part of her life with some of her children in Salt Lake City where she died May 3, 1906, at the ripe age of eighty-seven.

(11-A)

MARIA LOUISA TANNER, born November 28th, 1818, at Greenwich, New York, married June 10th, 1835, at Kirtland, Ohio, Amasa Mason Lyman, son of Roswell and Martha (Mason) Lyman. He was born March 30th, 1813, at the town of Lyman, New Hampshire. He died February 4th, 1877, at Fillmore, Utah. She died May 3, 1906, at Salt Lake City, Utah.

- 100-B 1. Matilda Lyman, born November 14th, 1836, at Kirtland, Ohio. Died March 24th, 1903, at Greenville, Beaver Co., Utah.
- 101-B 2. Francis Marion Lyman, born January 12th, 1840, at Goodhope, Illinois. Died November 18th, 1916, at Salt Lake City, Utah.
- 102-B 3. Ruth Adelia Lyman, born August 1st, 1843, at Shokokon, Illinois. Died February 27th, 1848, at Florence, Nebraska.
- 103-B 4. Amasa Mason Lyman, born February 22nd, 1846, at Nauvoo, Ill. Died February 21st, 1937, at Provo, Utah.
- 104-B 5. Maria Louisa Lyman, born May 8th, 1849, at Little Cottonwood, Utah. Died July 5th, 1877, at Beaver City, Utah.
- 105-B 6. Lelia Deseret Lyman, born January 21st, 1852, at San Bernardino, Calif. Died June 14th, 1904, at Fillmore, Utah.
- 106-B 7. Love Josephine Lyman, born April 25th, 1854, at San Bernardino, Calif. Died May 26th, 1940, at Salt Lake City, Utah.
- 107-B 8. Agnes Hila Lyman, born December 5th, 1857, at San Bernardino, California. Died March 29th, 1881, at Fillmore, Utah.

(12-A)

MARTIN HENRY TANNER, born March 21st, 1822, at Bolton, New York, married April 6th, 1853, at New York City, Annie Clark Brown, daughter of Samuel Carpenter and Beulah (Gibbs) Clark. She was born November 2nd, 1822, at Berkeley, Gloucester County, New Jersey. He died June 21st, 1907, at Mechanicsville, New York. They had no children of their own, but a foster daughter:

- 108-B 1. May Tanner, born June 25th, 1868, at Berkeley, New Jersey. Residence: Mrs. Myron P. Robens, Mechanicsville, New York.

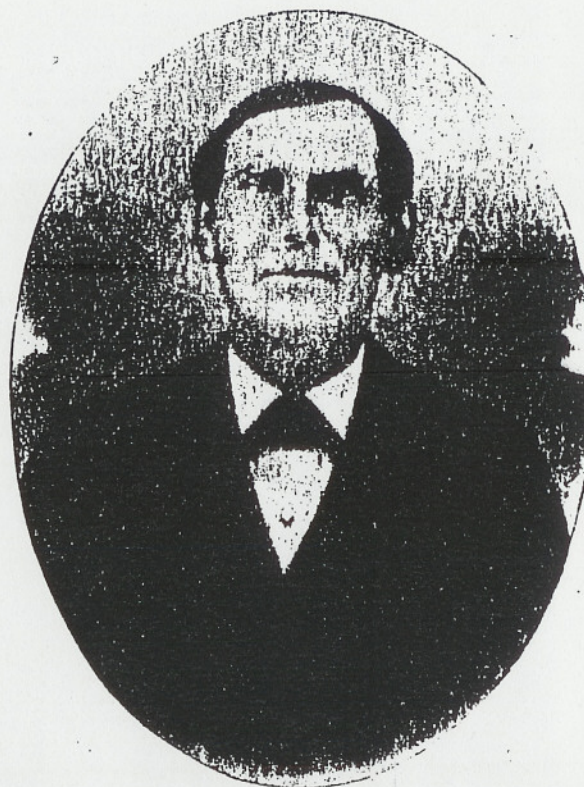

ALBERT MILES TANNER

(13-A)

ALBERT MILES TANNER was the youngest son of John Tanner by his second wife, Lydia Stuart. His mother died during his infancy and he was mothered by the third wife of John Tanner whom he loved as a mother. Albert was born at Bolton, Warren County, New York, on the shores of the beautiful Lake George on the 4th of April, 1825. He emigrated from his native town in 1846 with his father. Later he, with his brother Myron enlisted in the Mormon Battalion and came to California as a soldier. After he was mustered out of service he went to San Bernardino where he engaged in farming and team work.

In 1848 Albert was drawn by the gold excitement to the Sacramento and Feather rivers. He was engaged in the mines and teaming on Mormon Island until late in 1850. Thereafter he returned to San Bernardino where he resumed his farming and stock raising. He was married September 9th, 1855, to Lovina Bickmore, daughter of William and Christina Bickmore. They had eight children.



Feedback | Site M

Selection
Church History Library

LDS Home ▶ Church History ▶ Church History Library ▶ Resources Available ▶ Search Results

Mormon Pioneer Overland Travel, 1847–1868

Search Index

Alphabetical Company List

Chronological Company List

Submit Information

About this Database

You searched for

Company **All Companies...**

Year **1848**

Surname **lyman**

Search results

(The number shown in parentheses next to each name is the age of the pioneer at the time of the journey.)

Willard Richards Company (1848)

- Lyman, Amasa M., Jr. (2)
- Lyman, Amasa Mason (35)
- Lyman, Caroline Ely (21)
- Lyman, Cornelia Eliza (23)
- Lyman, Diontha Walker (or Dionitia) (32)
- Lyman, Eliza Maria Partridge (28)
- Lyman, Francis Marion (8)
- Lyman, Maria Louisa (29)**
- Lyman, Matilda (11)
- Lyman, Oscar M. (infant)
- Lyman, Paulina Eliza (21)
- Lyman, Platte De Alton (infant)
- Lyman, Priscilla (19)

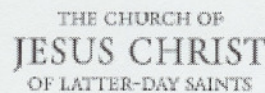

How do I give gifts and donations?

© 2006 Intellectual Reserve Inc. All rights reserved. [Rights and use information](#) [Privacy Policy](#)